

ESTRATTO DI MAPPA - C.C. GRIES P.ed.3774

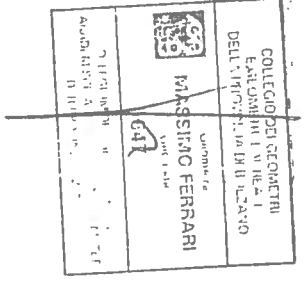

geometra@massimo-ferrari.it tel. 0471 98 18 05
Via Rosmini, 34 - Bolzano
Geom. Massimo FERRARI

STATO ESISTENTE



SEZIONE AA

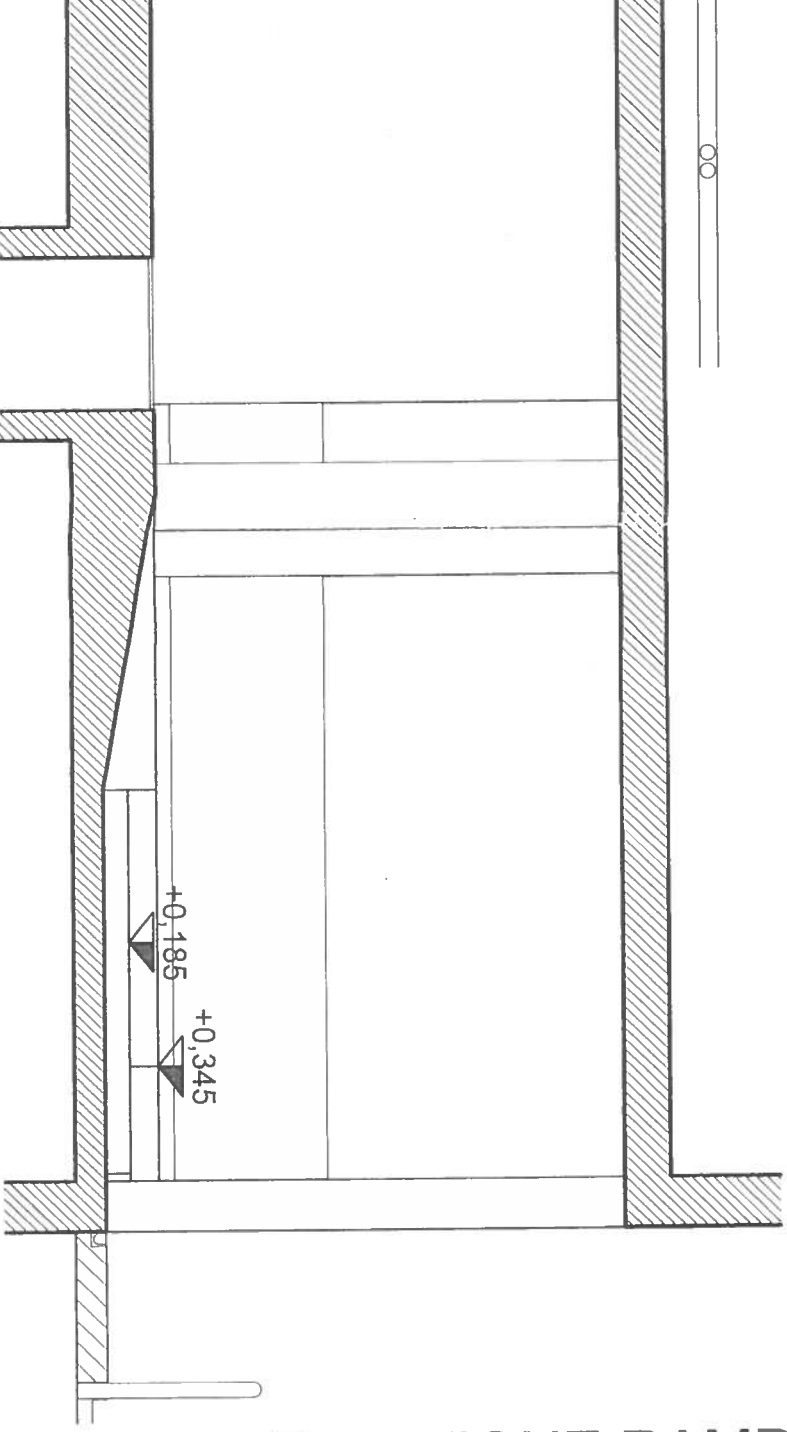

PROGETTAZIONE RAMPA

Via Ortles, 37 Bolzano C.C. Gries P.ED. 3774

PIANTA e SEZIONE

1:50

IL COMMITTENTE :
Amministratore B&B House
Via Ortles 37 - Bolzano

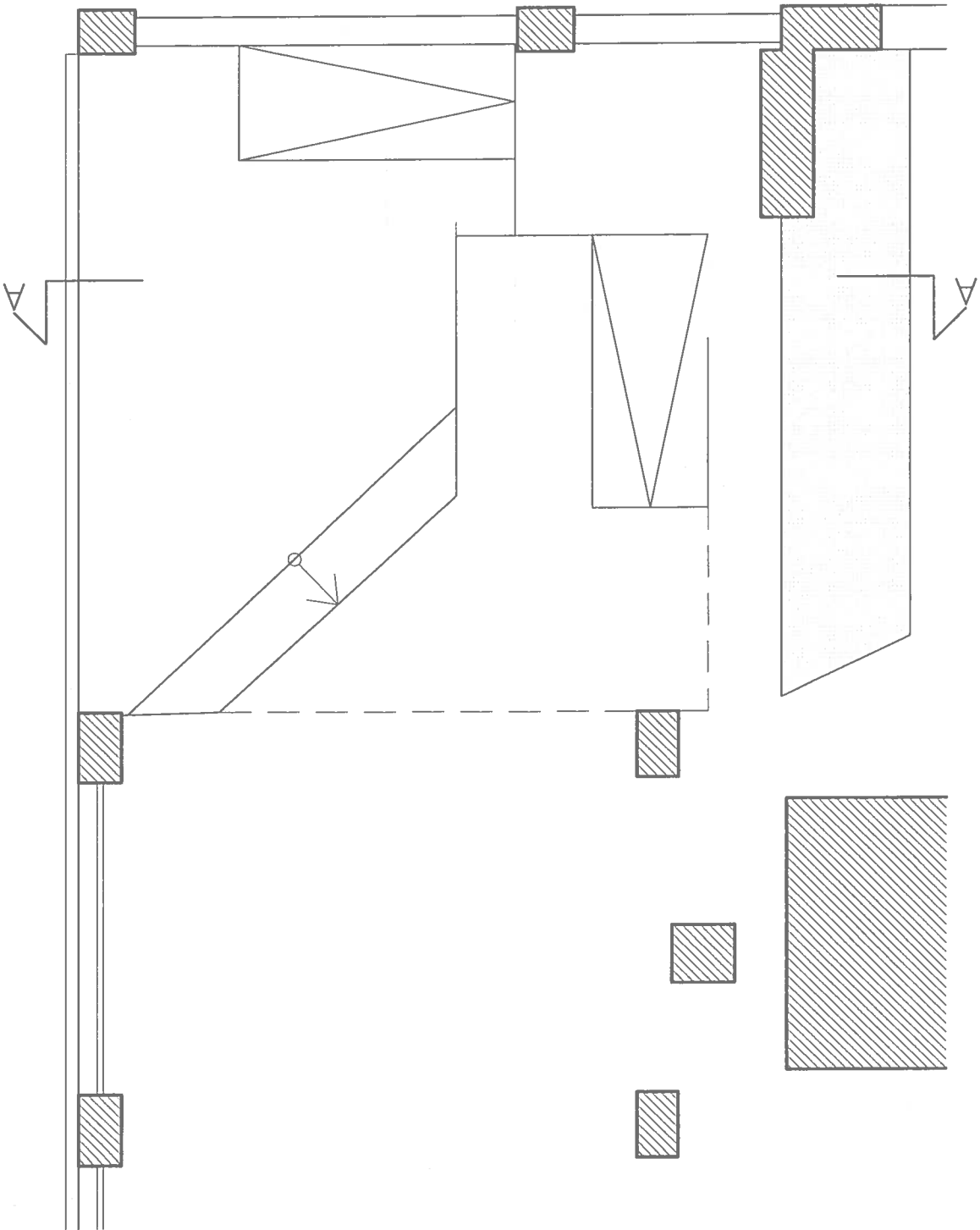

DEMOLIZIONE
COSTRUZIONE

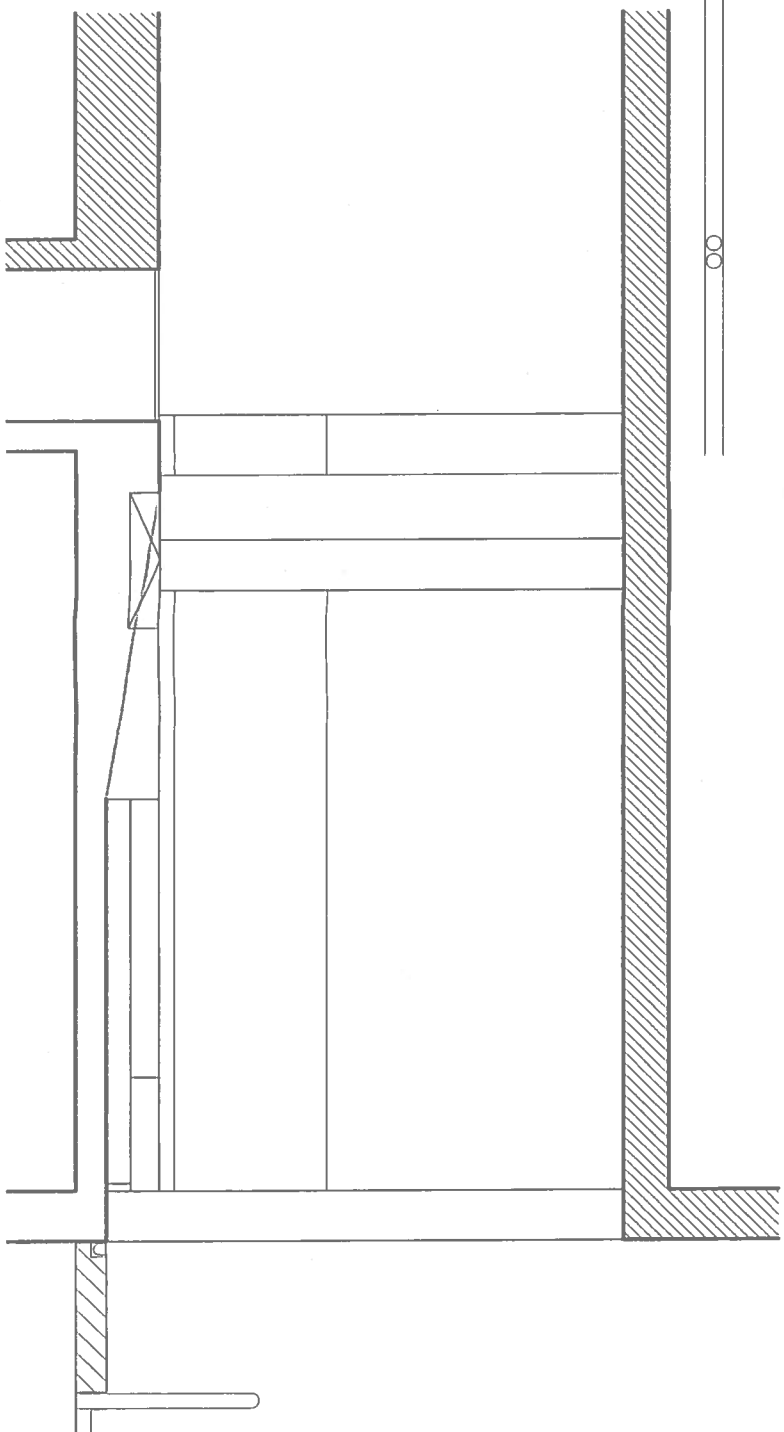

SEZIONE AA

VARIAZIONE

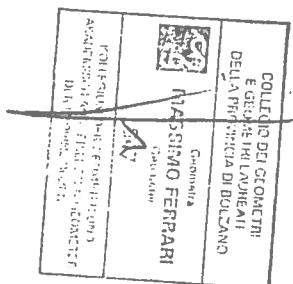

PROGETTAZIONE RAMPA

Via Ortles, 37 Bolzano C.C. Gries P.ED. 3774

PIANTA e SEZIONE
1:50

IL COMMITTENTE :

Amministratore B&B House
Via Ortles 37 - Bolzano

SEZIONE BB

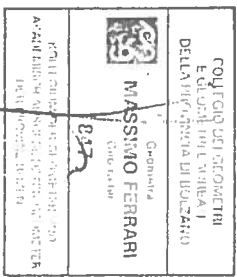
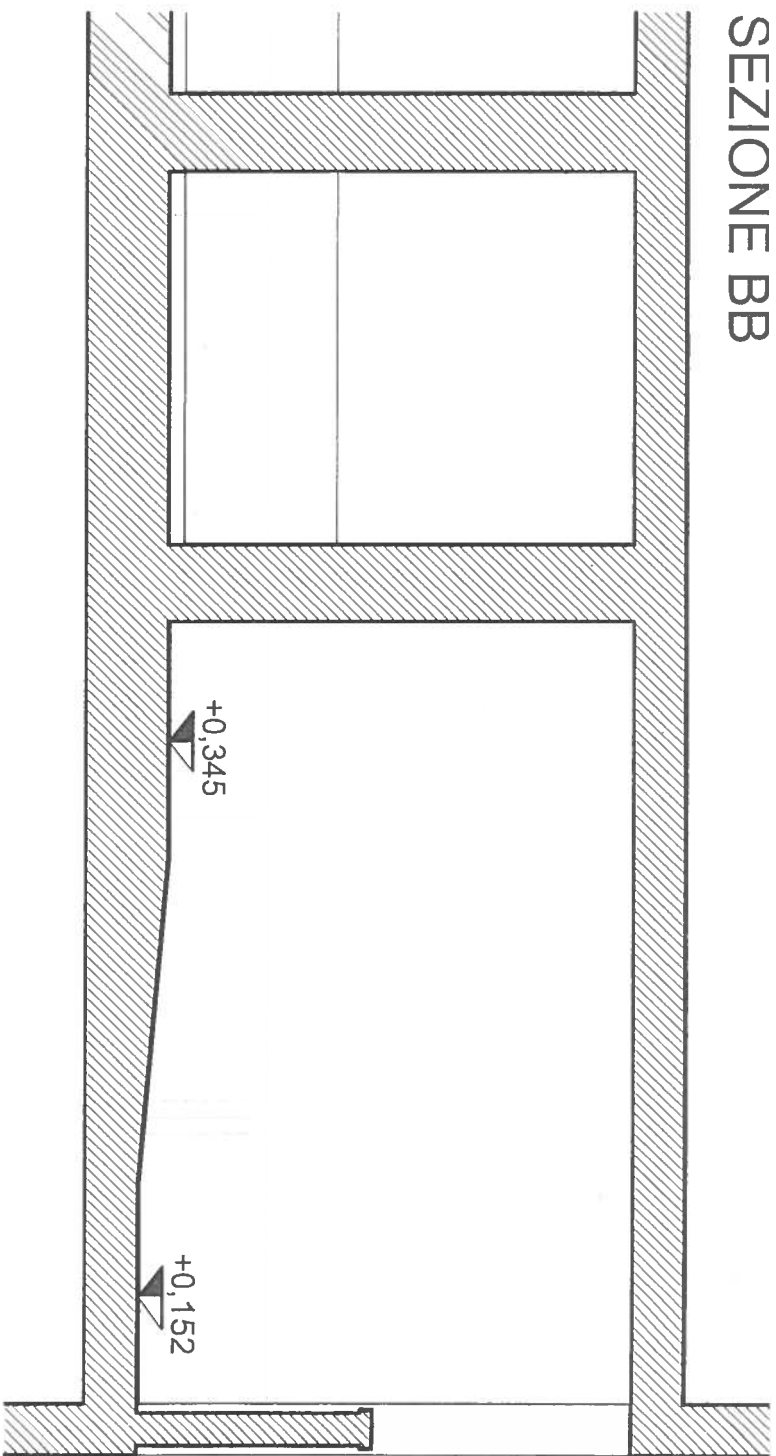

geometa@massimo-ferrari.it tel. 0471 98 18 05
Via Rosmini, 34 - Bolzano
Geom. Massimo FERRARI

PROGETTO

3

GIUGNO 2015

SEZIONE AA

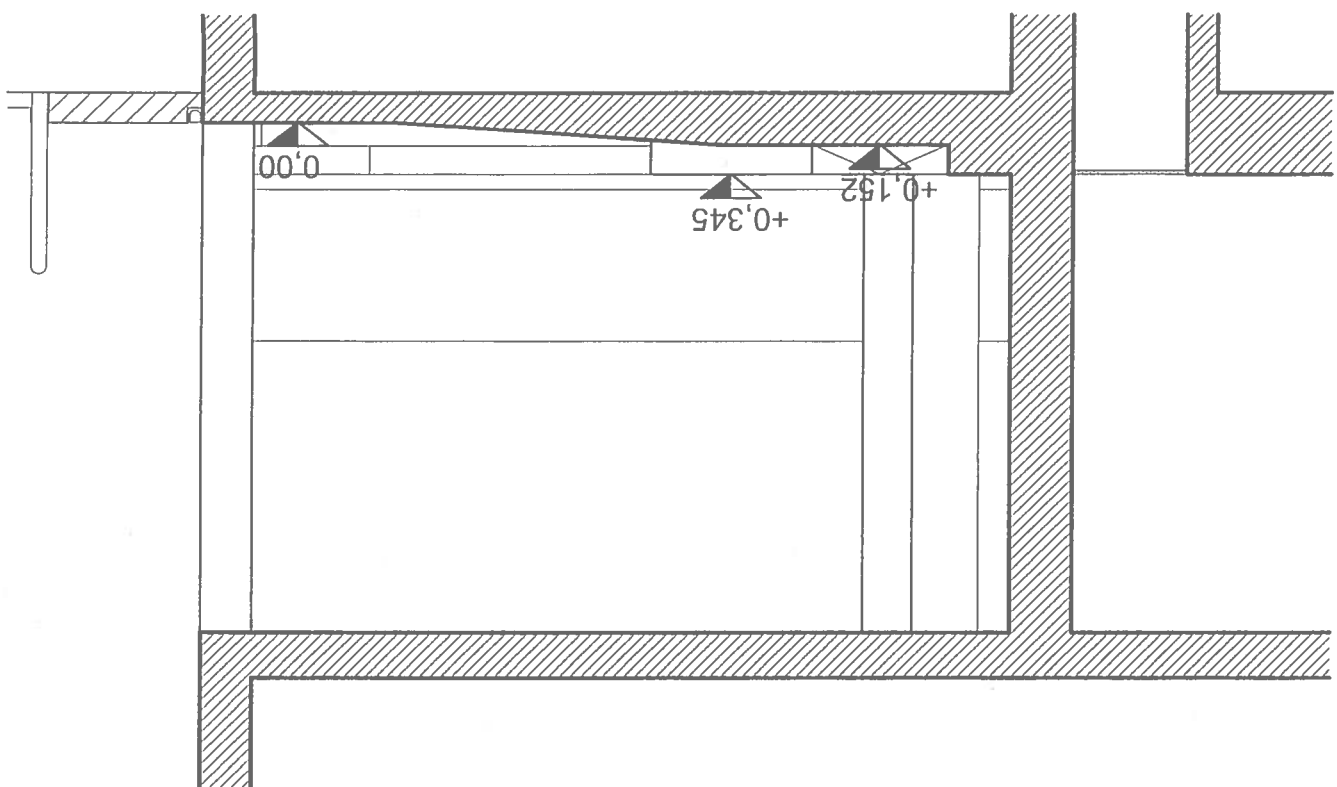

PROGETTAZIONE RAMPA

Via Ortles, 37 Bolzano C.C. Gries P.ED. 3774

PIANTA e SEZIONI
1:50

IL COMMITTENTE :

Amministratore B&B House
Via Ortles 37 - Bolzano

PLANIMETRIA

